PERSONAL PROFILE

Name:	Katie Groh
DOB:	March 29, 1992
Height:	5' 7"
Address:	9554 Millbrook Dr, Cincinnati OH 45231
Parents:	Steve and Kathy Groh
Home Phone:	513-522-2156
Cell Phone:	513-673-1517
E-mail:	katiegroh@cinci.rr.com
Interests:	Volleyball, Euchre, Coaching, Referee

ACADEMIC PROFILE

SPORTS PROFILE

Sport:	Volleyball
Jersey Number:	High School- 4, Club- 6
Position:	OH/DS Intend playing Libero or DS in College
Reach:	7' 2"
Approach Jump:	9' 2"
Years in Volleyball:	10 years- 7 years in Club
Club Team:	Cincy Classics Top 18s (Red) (513-346-2722)
Club Coach:	Kevin Lucas
Coach's Contact Info:	513-378-0976, Lucaskp1@yahoo.com
High School Team:	Roger Bacon High School
School Phone #:	513-641-1300
School Coach:	Ryan Bedinghaus
Coach's Contact Info:	Ryan.Bedinghaus@53.com

COMPETITIVE HIGHLIGHTS

2009 Roger Bacon OH Finished 21-5, District Champions

- **Player of the Year** SWOVCA Div III-IV
- **Player of the Year** Cincinnati Enquirer Div III-IV
- **Player of the Year** GGCL Grey-South
- Roger Bacon “Best Defensive” Award
- Team Captain
- 259 Kills, 217 Digs, 47 Aces
- Played in District 16 Senior Showcase
- Played in OHSVCA All-Star Game

School:	Roger Bacon High School
Year:	Senior
Graduation:	2010
ACT	30
GPA:	4.0 un-weighted
Academic Interests:	Pharmacy
Extracurriculars:	Volleyball, Student Senate Vice President, National Honor Society, Euchre Club, Tutoring

2009 CINCY CLASSICS SCHEDULE

Date	Event	Location
1/16-17	JVA MidEast Power League	TBD
1/30-31	JVA MidEast Power League	TBD
2/6-7	OVR Winterfest	Columbus, OH
2/13-14	Presidents Cup	Dayton, OH
2/27-28	JVA MidEast Power League	TBD
3/20-21	JVA MidEast Power League	TBD
3/26-28	Mid-East Qualifier	Indianapolis, IN
4/2-4	Big South Qualifier	Atlanta, GA
4/17-18	OVR Bid	Columbus, OH
5/09	OVR Regional Championship	Columbus, OH
6/24-7/3/09	USA Nationals	Reno, NV

2009 Cincy Classics 17 Black OH/DS Finished 5th in American Div USJVA Nationals

- 1st Place Early Bird Extravaganza
- 1st Place Blue Grass Pre-Qualifier 18 club

2008 Roger Bacon OH Finished 16-9, Sectional Champions

- **OHSVCA Div III All-Ohio Third Team**
- **Player of the Year** SWOVCA Div III-IV
- **Player of the Year** Cincinnati Enquirer Div III-IV
- 1st Team All-GGCL Grey-South
- Roger Bacon "Best Defensive" Award
- Team Captain
- 263 Kills, 253 Digs, 49 Aces
- Invited to and attended OHSVCA Ohio Elite Camp
- Sectional Champions

2008 Club Cincinnati – 16's DS Finished 28th in Open Div USJVA Nationals

2007 Roger Bacon OH/DS Finished 19-9, Regional Champions, State Semi-Finalists

2007 Club Cincinnati -15's DS Finished 11th in Open Div USJVA Nationals

2006 Roger Bacon JV OH Finished 20-1

- Dressed Varsity through State Tournament, District Champions Brought in for final 3 games of District Finals after being down 0-2, helped win 3-2
- Roger bacon JV "Best Offensive"

2006 Club Cincinnati -14's OH Finished 5th in Open Div USJVA Nationals

- Member of OVR High-Performance Select Team – finished 2nd at National High Performance Championships

2005 Cincy Classics 13 Red OH Finished 11th at USJVA Nationals
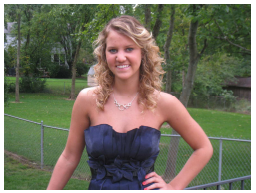
2004 Cincy Classics 12 Red OH Finished 24th at USJVA Nationals